

No: 23.09.0000.035.51.001.26.18

Issue date: 04 May 2026

**Agrometeorological Weather Forecast for the period: 04-05-2026 to 09-05-2026.**

Accumulated Rainfall (mm)  
Period (04-05-2026 to 09-05-2026)

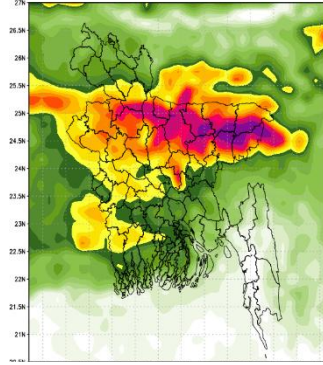

NWP Products (09 KM)

- Country average bright sunshine hour was 4.46 hours per day during 22-04-2026 to 30-04-2026.
- Country average free water loss was 3.16 mm per day during 22-04-2026 to 30-04-2026.

**Agrometeorological Weather Forecast for the period: 04-05-2026 to 09-05-2026.**

- Bright sunshine hour is likely to be from 5.00 to 7.00 hours per day during this period.
- Average free water loss is likely to be from 3.00 to 5.00 mm per day during this period.
- Light to moderate rain/thunder showers with lightning flashes with temporary gusty/squally wind is likely to occur at many places over Sylhet, Mymensingh, Dhaka & northern part of Chattogram divisions and at a few places elsewhere over the country during this period.
- Rainfall intensity may decrease end of this period.
- Day temperature is likely to be  $(34\pm 2)^{\circ}\text{C}$  over Khulna & Barisal divisions and  $(31\pm 2)^{\circ}\text{C}$  over Dhaka, Chattogram, Rajshahi & Rangpur divisions and  $(28.5\pm 1.5)^{\circ}\text{C}$  over Sylhet & Mymensingh divisions during this period.
- Night temperature is likely to be  $(24\pm 2.5)^{\circ}\text{C}$  over Dhaka, Chattogram, Rajshahi, Khulna & Barisal divisions and  $(22\pm 2)^{\circ}\text{C}$  over Rangpur, Sylhet & Mymensingh divisions during this period.
- Temperature may increase one or two degree celcius at the end of this period.

Rain Category		Coverage Area
Light Rain	1-10 mm/day	At one or two places: 1-25%
Moderate Rain	11-22 mm/day	At a few places: 26-50%
Moderate Heavy Rain	23-43 mm/day	At many places: 51-75%
Heavy Rain	44-88 mm/day	At most places: 76-100%
Very Heavy Rain	> 88 mm/day	

  
(Md. Rubyet Kabir)  
Deputy Director (Current Charge)  
For Director  
Phone: 02-41025713 (Office)

**Observed Weather Description Period: 22-04-2026 to 30-04-2026**

Name of the Divisions	Name of the Stations	Total Rainfall in (mm)	Normal Rainfall in (mm)	Deviation in %	Total Rainy days	Average Max Humidity in %	Average Min Humidity in %	Average Max temp in °C	Average Normal Max temp in °C	Average Min temp in °C	Average Normal Min temp in °C
<b>Dhaka</b>	Dhaka	165.5	56	195.5	5	91	57	32.1	33.5	24.6	24
	Tangail	**	52	***	**	**	**	**	33.6	**	23
	Faridpur	**	50	***	**	**	**	**	34	**	23.6
	Madaripur	**	56	***	**	**	**	**	33.9	**	23.7
	Gopalganj	**	52	***	**	**	**	**	33.4	**	23.3
	Nikli	**	**	***	**	**	**	**	**	**	**
	Aricha	113.8	**	***	3	94	64	31.9	**	23.9	**
	Narsingdi	**	**	***		**	**	**	**	**	**
<b>Mymensingh</b>	Narayanganj	245	**	***	6	92	65	31.6	**	22.9	**
	Mymensingh	**	50	***	**	**	**	**	31.5	**	22.5
<b>Chattogram</b>	Netrokona	242.5	50	385.0	5	58	73	28.4	30.8	21.6	21.8
	Chattogram	**	54	***	**	**	**	**	32.3	**	24.2
	Sandwip	**	63	***	**	**	**	**	32	**	24.4
	Sitakunda	**	68	***	**	**	**	**	32.6	**	23.7
	Rangamati	**	53	***	**	**	**	**	33.5	**	23.1
	Cumilla	224	58	286.2	5	95	66	30.7	32.6	23.7	23
	Chandpur	117	62	88.7	5	97	67	32	33.2	25	23.9
	Majdee Court	**	58	***	**	**	**	**	33.3	**	24
	Feni	**	73	***	**	**	**	**	32.6	**	23.6
	Hatiya	209	57	266.7	4	99	70	32.3	32.4	24.9	24.2
	Cox's Bazar	**	39	***	**	**	**	**	33	**	24.8
	Kutubdia	**	42	***	**	**	**	**	32.4	**	24.8
	Teknaf	**	31	***	**	**	**	**	32.5	**	24.9
	Ambagan	**	48	***	**	**	**	**	33.2	**	24.7
	Bandarban	**	**	***	**	**	**	**	**	**	**
Ramgati	**	**	***	**	**	**	**	**	**	**	
<b>Sylhet</b>	Sylhet	**	138	***	**	**	**	**	31	**	21.5
	Srimangal	**	78	***	**	**	**	**	32.6	**	21.5
<b>Rajshahi</b>	Rajshahi	**	22	***	**	**	**	**	35.5	**	23.3
	Ishurdi	19	32	-40.6	4	98	51	33.8	35.1	24.9	23.3
	Bogura	98.1	35	180.3	5	95	48	30.6	33.2	23.4	23.1
	Badalgachi	**	30	***	**	**	**	**	31.4	**	22.3
	Tarash	9	29	-69.0	2	95	62	30.5	31.7	20.7	22.7
	Baghabari	**	**	***	**	**	**	**	**	**	**
<b>Rangpur</b>	Rangpur	**	52	***	**	**	**	**	31.1	**	21.8
	Dinajpur	**	34	***	**	**	**	**	32.3	**	21.9
	Sayedpur	136.4	43	217.2	5	91	71	29.2	32.1	22.4	22.0
	Tetulia	**	**	***	**	**	**	**	**	**	**
	Dimla	**	77	***	**	**	**	**	29.8	**	21.4
	Rajarhat	**	67	***	**	**	**	**	29.9	**	21.4
<b>Khulna</b>	Khulna	89	36	147.2	3	95	62	34	34.7	26.1	24.5
	Mongla	58.4	31	88.4	2	95	62	34.1	35	26.2	25.3
	Satkhira	59	35	68.6	4	92	58	34.6	35.2	26.6	24.7
	Jashore	49	36	36.1	3	93	58	34.6	35.9	25.8	23.9
	Chuadanga	20	19	5.3	2	93	56	34.6	36.1	25.7	24.1
	Kumarkhali	**	41	***	**	**	**	**	32.7	**	23.4
	Koyra	**	**	***	**	**	**	**	**	**	**
<b>Barishal</b>	Barishal	147.9	48	208.1	4	96	64	32.7	33.5	25.6	24
	Patuakhali	**	51	***	**	**	**	**	33.7	**	24.5
	Khepupara	253.8	40	***	3	94	65	33.3	33.1	25.6	25.1
	Bhola	214.6	50	329.2	4	96	63	32.8	33	25.1	24.3
	Hijla	**	**	***	**	**	**	**	**	**	**
	Monpura	**	**	***	**	**	**	**	**	**	**

Analyses contained in this bulletin are based on preliminary data. \*\* Data not received \*\*\*Deviation N/A