Government of the People's Republic of Bangladesh
Bangladesh Meteorological Department
Agro-Meteorological Division
Meteorological Complex, E-24,
Agargaon, Dhaka-1207.
www.bmd.gov.bd

No: 23.09.0000.035.51.001.26.43 Issue date: 08 November 2026

Agrometeorological Weather Forecast for the period: 08-11-2026 to 14-11-2026.

Accumulated Rainfall (mm)
Period (08-11-2026 to 14-11-2026)

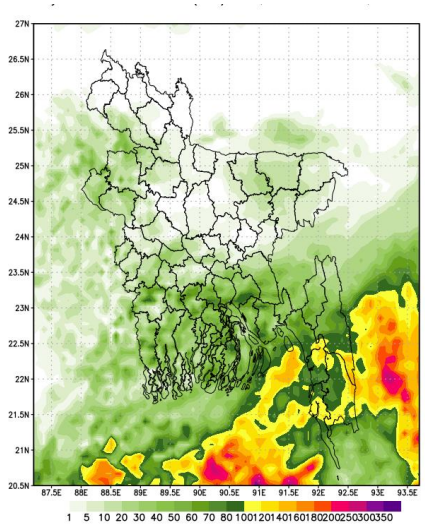

NWP Products (09 KM)

- Country average bright sunshine hour was 5.36 hours per day during 01-11-2026 to 07-11-2026.
- Country average free water loss was 2.99 mm per day during 01-11-2026 to 07-11-2026.

Agrometeorological Weather Forecast for the period: 08-11-2026 to 14-11-2026.

- Bright sunshine hour is likely to be from 3.75 to 5.75 hours per day during this period.
- Average free water loss is likely to be from 2.00 to 4.00 mm per day during this period.
- Light to moderate rain/thunder showers accompanied by temporary gusty wind is likely to occur at few places over Chattogram division and one or two places elsewhere over the country until 12 november 2026 of this period.
- Rest of these period weather may remain mainly dry with partly cloudy sky over the country.
- Day temperature is likely to be (32±2)°C over the country and night temperature is likely to be (19.0±3)°C over the country except Chattogram division (22.0±3)°C during of this period.

Rain Category		Coverage Area
Light Rain	1-10 mm/day	At one or two places: 1-25%
Moderate Rain	11-22 mm/day	At a few places: 26-50%
Moderate Heavy Rain	23-43 mm/day	At many places: 51-75%
Heavy Rain	44-88 mm/day	At most places: 76-100%
Very Heavy Rain	> 88 mm/day	

(Md. Rubyet Kabir)
Deputy Director (Current Charge)
For Director
Phone: 02-41025713 (Office)

Observed Weather Description Period: 01-11-2026 to 07-11-2026

Name of the Divisions	Name of the Stations	Total Rainfall in (mm)	Normal Rainfall in (mm)	Deviation in %	Total Rainy days	Average Max Humidity in %	Average Min Humidity in %	Average Max temp in °C	Average Normal Max temp in °C	Average Min temp in °C	Average Normal Min temp in °C
Dhaka	Dhaka	0	7	-100.0	1	79	48	32.2	30.9	25.3	21.8
	Tangail	0	6	-100.0	0	91	53	31.8	30.7	22.5	20.6
	Faridpur	0	7	-100.0	0	95	53	32.8	30.7	23.3	21.5
	Madaripur	0	12	-100.0	0	95	57	31.7	31.2	23.2	21.5
	Gopalgonj	0	0	***	0	93	55	32.7	31	22.6	21.2
	Nikli	0	**	***	0	97	59	31.3	**	22.8	**
	Aricha	0	**	***	0	95	59	32	**	24	**
	Narsingdi	**	**	**	**	**	**	**	**	**	**
	Narayanganj	0	**	***	0	89	51	32	**	21.9	**
Mymensingh	Mymensingh	**	2	***	**	**	**	**	30.6	**	20.4
	Netrokona	0	25	-100.0	0	98	58	28.1	30.3	22.5	21.1
Chattogram	Chattogram	0	16	-100.0	0	88	53	33.9	31.1	25.6	22.5
	Sandwip	**	21	***	**	**	**	**	30.8	**	22.4
	Sitakunda	**	11	***	**	**	**	**	31.6	**	21.2
	Rangamati	0	15	-100.0	0	91	62	32.8	30.7	22.5	21.6
	Cumilla	0	15	-100.0	0	96	51	33.1	30.8	23.3	21.1
	Chandpur	0	11	-100.0	0	96	57	33.5	30.9	25	22.2
	Maijdee Court	0	10	-100.0	0	95	54	32.4	30.7	25	22.7
	Feni	0	14	-100.0	0	94	47	33.7	30.9	23.1	21.3
	Hatiya	**	17	***	**	**	**	**	30.5	**	22.2
	Cox's Bazar	0	17	-100.0	0	86	52	33.6	31.7	24.7	23.1
	Kutubdia	**	20	***	**	**	**	**	30.9	**	22.8
	Teknaf	**	20	***	**	**	**	**	31.3	**	23
	Ambagan	**	16	***	**	**	**	**	32	**	22.3
	Bandarban	**	**	***	**	**	**	**	**	**	**
	Ramgati	**	**	***	**	**	**	**	**	**	**
Sylhet	Sylhet	0.6	9	-93.3	1	93	58	32.2	30.8	21.2	20.7
	Srimangal	1	12	-91.7	1	94	52	32.4	30.5	22	19.2
Rajshahi	Rajshahi	0	5	-100.0	0	99	57	31.4	30.6	22.3	19.9
	Ishurdi	0	3	-100.0	0	98	45	31.2	30.7	22.5	19.9
	Bogura	0	1	-100.0	0	96	44	31.7	31.3	23	20.7
	Badalgachi	0.4	0	***	1	98	59	31.1	30.7	21.5	18.8
	Tarash	13	0	***	1	96	65	31.8	31.4	22.9	21.4
	Baghabari	**	**	***	**	**	**	**	**	**	**
Rangpur	Rangpur	0	1	-100.0	0	94	51	31.9	29.8	21.5	19.6
	Dinajpur	0	3	-100.0	0	94	51	31.8	30.2	21.1	18.8
	Sayedpur	0	1	-100.0	0	91	53	32.6	30.4	20.6	19.4
	Tetulia	0	**	***	0	100	47	31.5	**	18.7	**
	Dimla	**	0	***	**	**	**	**	30.8	**	19
	Rajarhat	0	0	***	0	97	52	32.1	30.5	19.6	18.8
Khulna	Khulna	0	7	-100.0	0	95	57	32.8	31.2	24	21.7
	Mongla	**	8	***	**	**	**	**	30.6	**	22.3
	Satkhira	1	6	-83.3	2	94	60	32	31.2	27.1	20.8
	Jashore	**	5	***	**	**	**	**	31.5	**	20.1
	Chuadanga	1	2	-50.0	1	95	56	31.8	31.1	23.1	20.2
	Kumarkhali	0	1	-100.0	0	97	56	31.2	31	**	21.9
	Koyra	**	**	***	**	**	**	**	**	**	**
Barishal	Barishal	**	8	***	**	**	**	**	31	**	21.2
	Patuakhali	0	12	-100.0	0	98	57	32.7	30.8	24.1	22.1
	Khepupara	0	14	-100.0	0	97	60	32.6	30.8	23.8	22.1
	Bhola	**	8	***	**	**	**	**	31	**	21.5
	Hijla	**	**	***	**	**	**	**	**	**	**
	Monpura	**	**	***	**	**	**	**	**	**	**

Analyses contained in this bulletin are based on preliminary data. ** Data not received ***Deviation N/A